

State of S. Carolina
 Pursuant to
 warrant from
 John Thomas Esq.
 Com. of Surveys

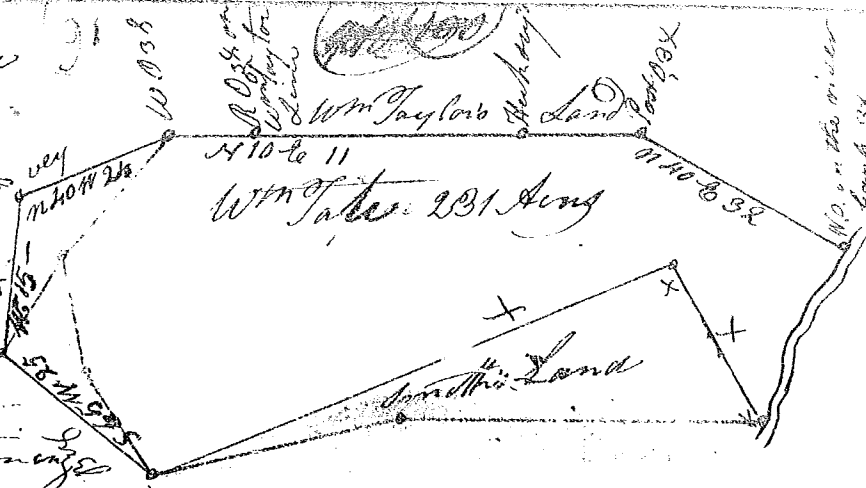

And I have admeasured
 said land & measured
 out unto Wm Tate a
 Tract of Land containing
 231 Acre in ninety six dis-
 trict on Broad River bounded Southward by Big survey lot by Wm
 Taylor's Land N.W. by Geo. Smartens Land and by Broad River &
 hath such shape form & marks as the above plat doth Repre-
 -sent the survey for the 23rd Sept. 1786 of me Wm Tate
 Recorded the 26th of Oct. 1786 Deliv. to Mr Lewis Turner

State of S. Carolina

Pursuant to
 warrant from John
 Thomas Esq. Com. of Surveys
 Dated the 1st of Aug. 1786 I
 have admeasured & measured
 out unto Jesse Mayfield

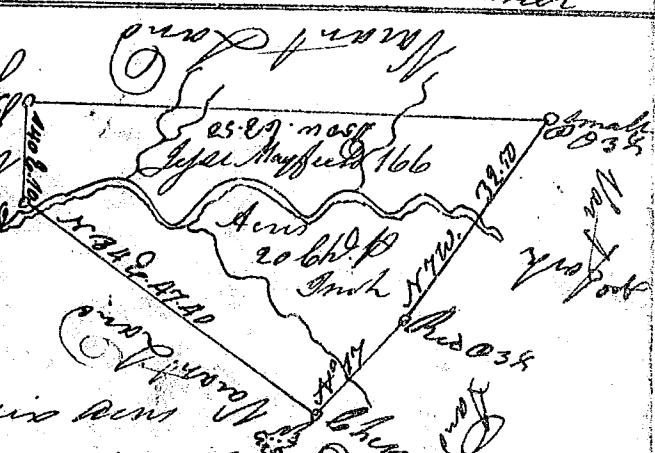

a Tract of One Hundred & sixty six Acre
 of Land, situate in Ninety six above the old
 Boundary on both sides of the Middle Fork Saluda River, all situate on vacant Land, &
 hath such shape & marks as the above Plat represents
 Surveyed the 14th of Aug. 1786
 Recorded the 27th of Oct. 1786 Deliv. to Wm Tate